

scratching plan  
A1/24572/95

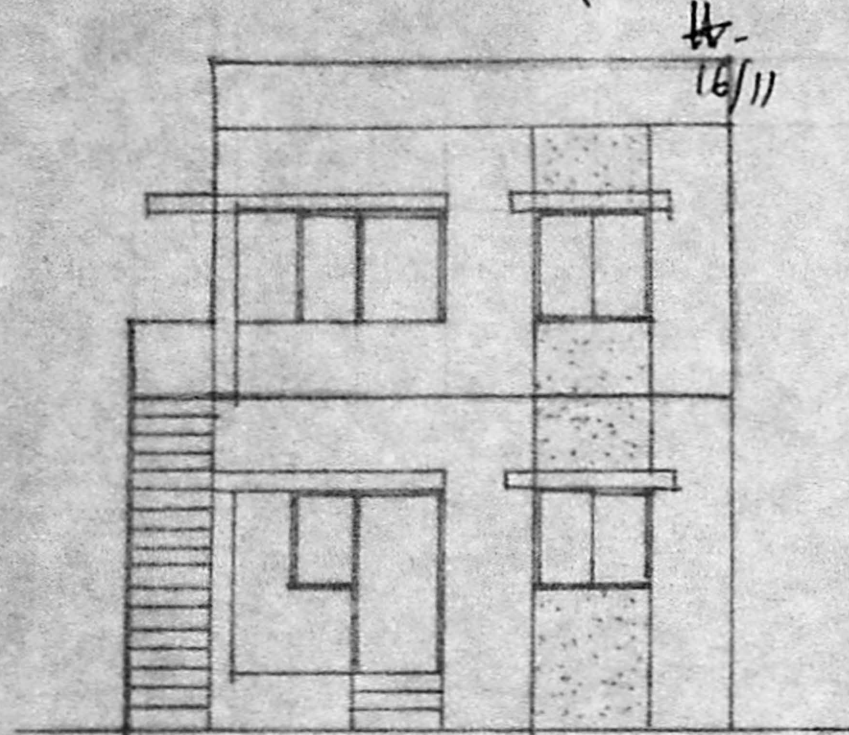

FRONT ELEVATION

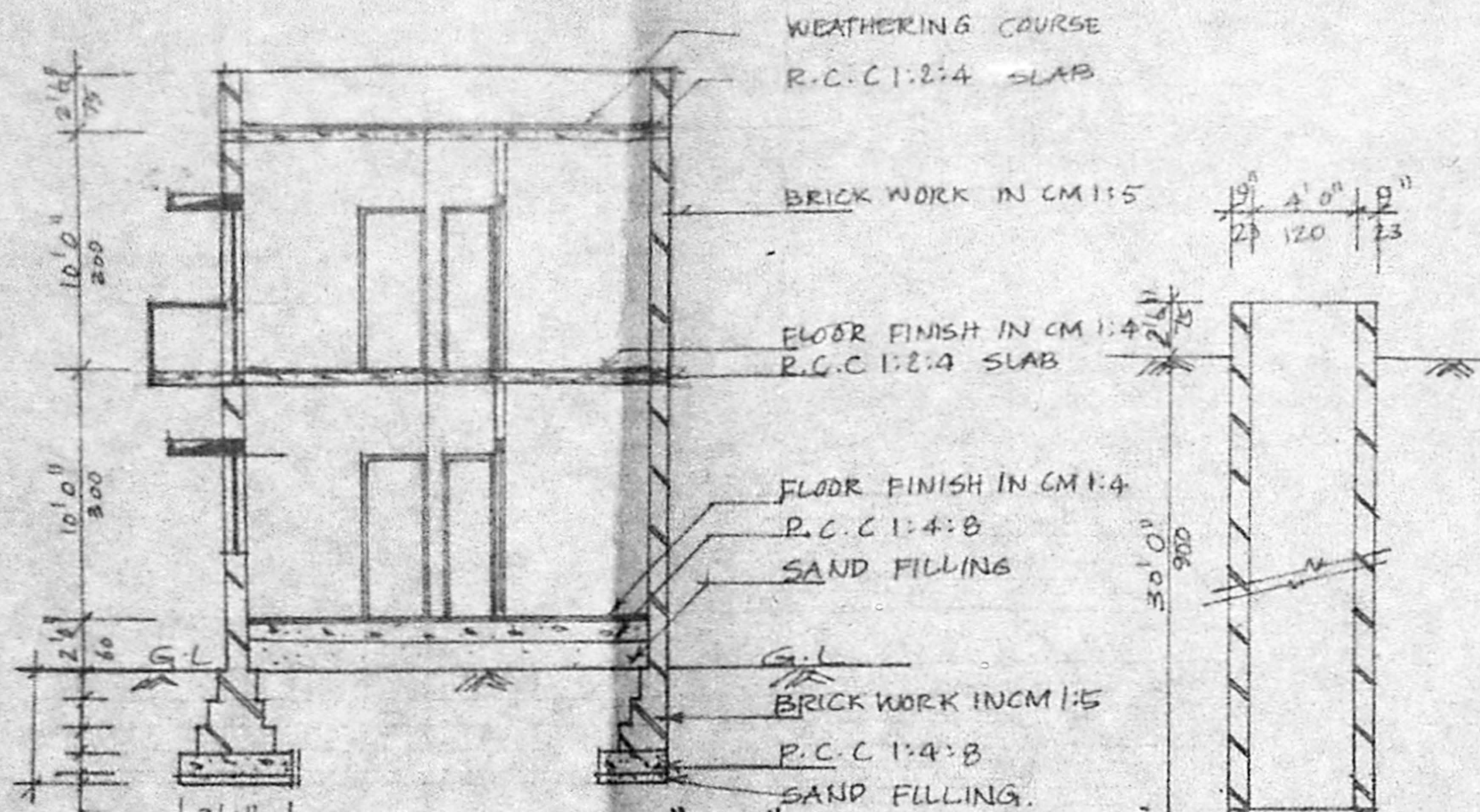

SECTION ON AA

WELL DETAILS

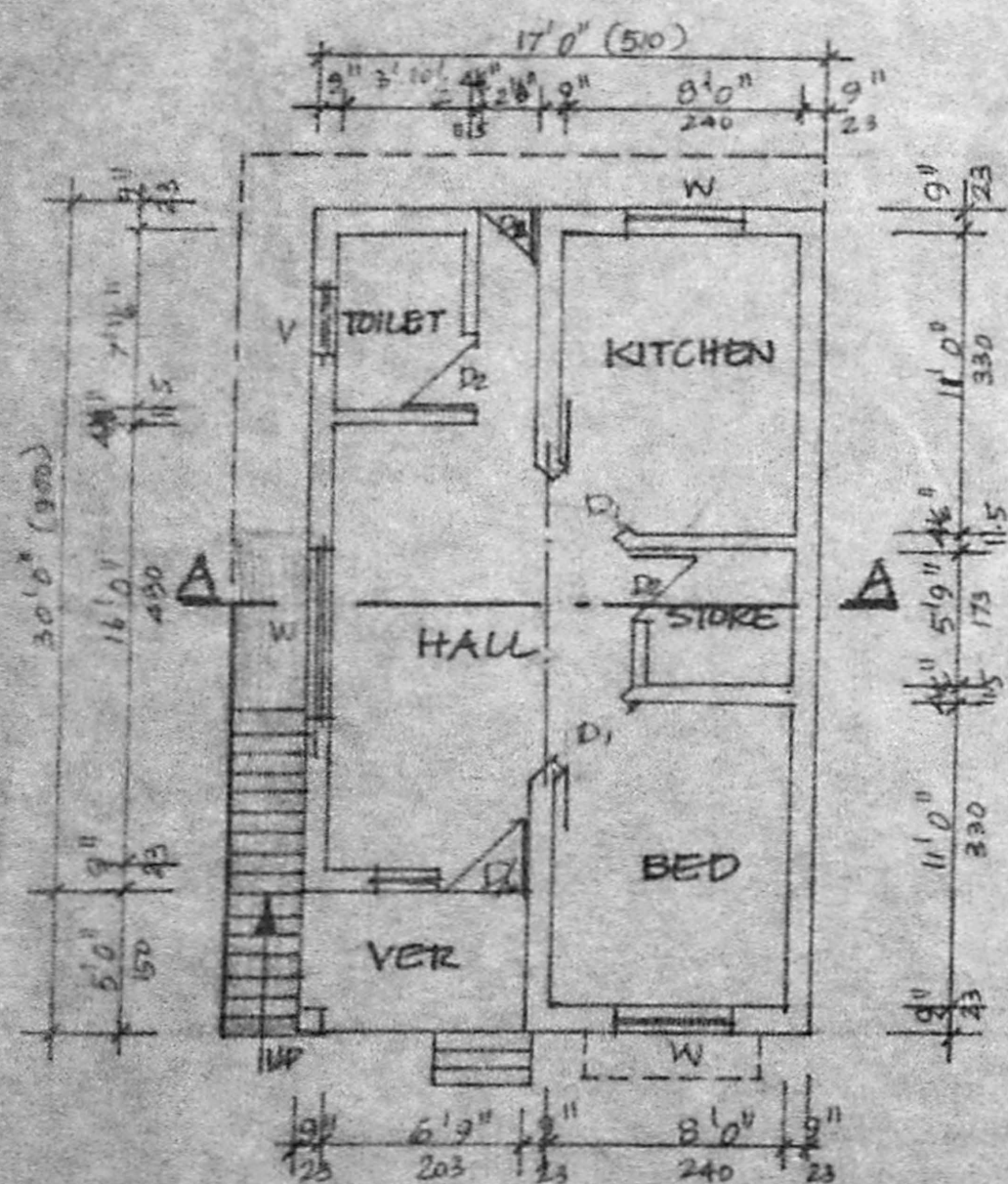

GROUND FLOOR PLAN  
(EXISTING)

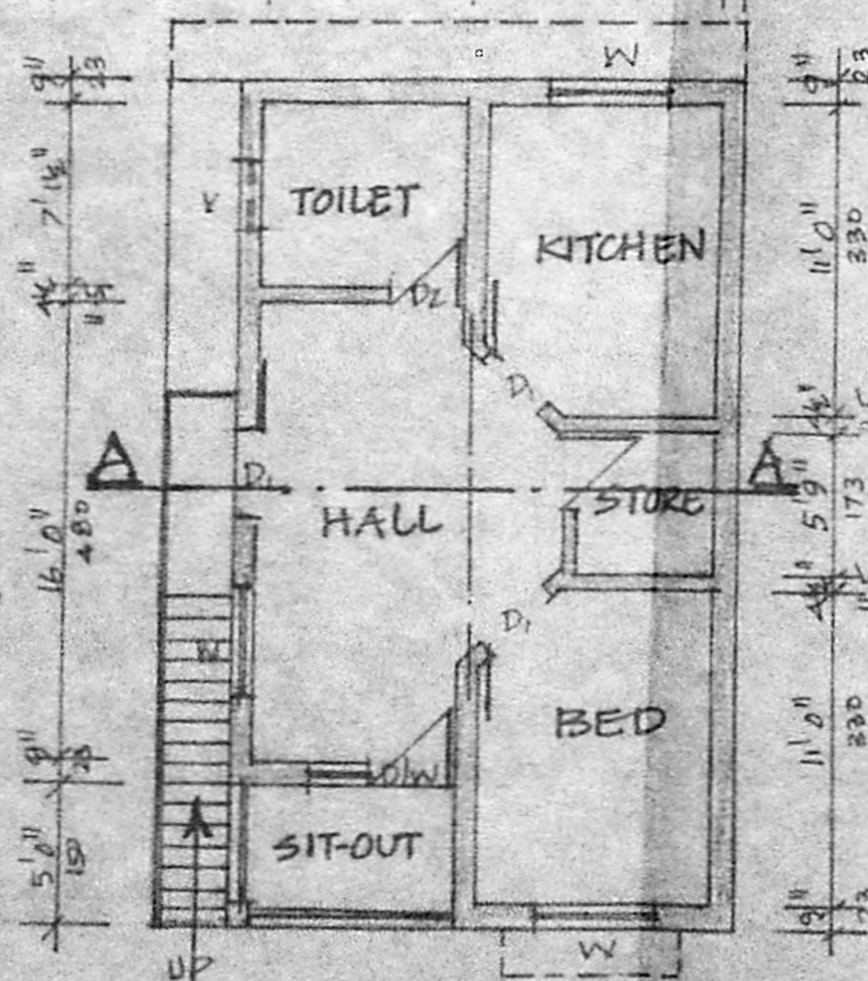

FIRST FLOOR PLAN  
[PROPOSED]

SCALE 1:100 [1"=0'0"]

A/19399/779/95  
Planning Permit No.

**APPROVED**

SUBJECT TO THE CONDITIONS IN  
THIS OFFICE LETTER.

No. A1/28339/95 Date 21-12-95

*o/c S. S. S.*

FOR MEMBER SECRETARY  
MADRAS METROPOLITAN  
DEVELOPMENT AUTHORITY  
MADRAS - 600 008.

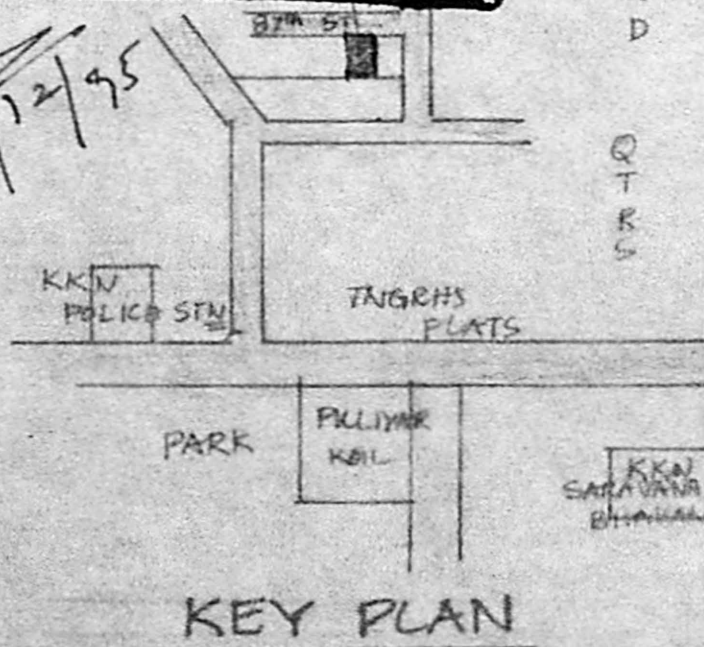

KEY PLAN

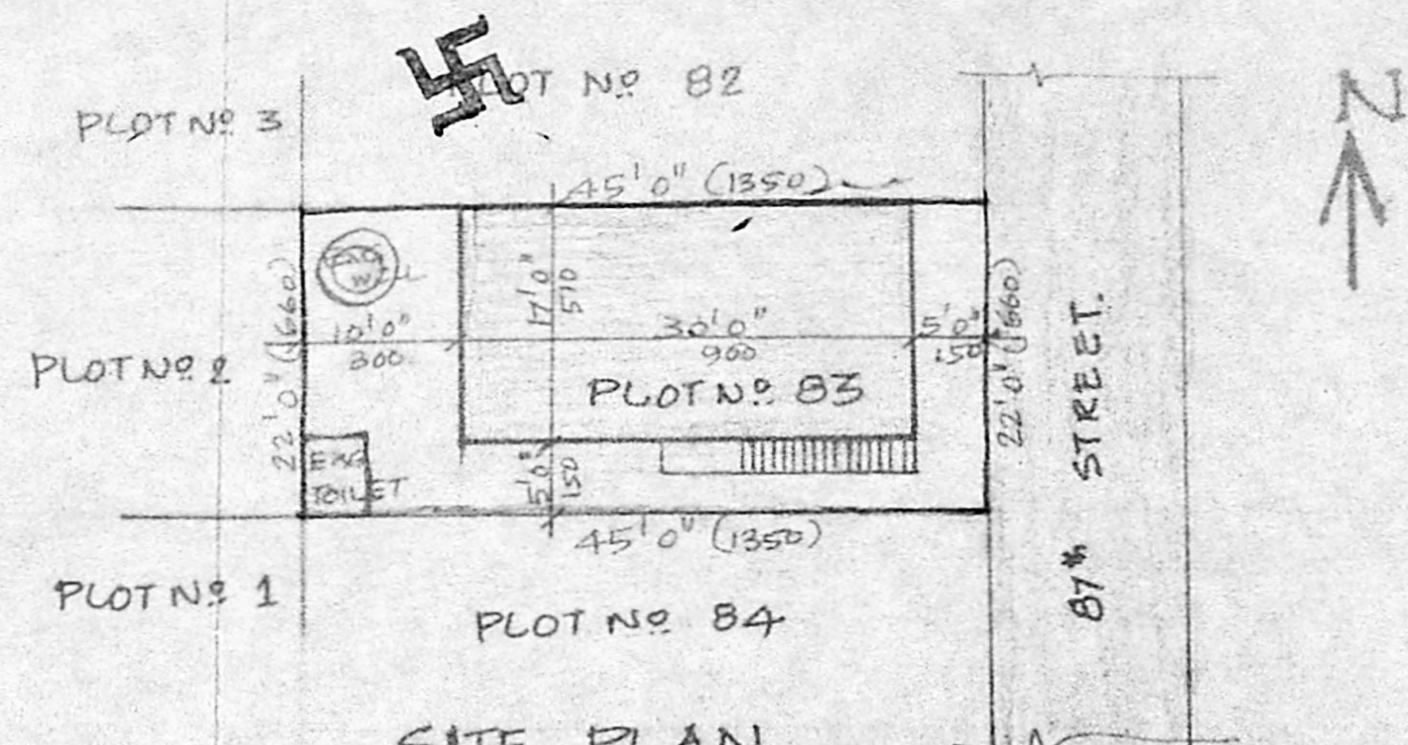

SITE PLAN

SCALE 1:200  
GROUND FLOOR APPD NO. 3638/94 dt 1.9.94  
CORPORATION OF MADRAS

PLAN SHOWING THE PROPOSED  
FIRST FLOOR R.C.C. ROOF BUILDING FOR  
"DWELLING PURPOSE" IN S.F. No. 55  
PLOT NO. 83, SIVALINGAPURAM [O.D.P]  
KODAMBAKKAM VILLAGE, DIVISION No. 115  
MAMBALAM-GUINDY TALUK, MADRAS.

SCHEDULE OF JOINERY.

D/W	TYPE	FEET	METRE.
D1	DOOR/WINDOW	3'3" x 6'6"	98 x 195
D2	DOOR	2'0" x 4'0"	60 x 120
D3	DOOR	3'0" x 4'0"	90 x 120
W	WINDOW	2'6" x 4'0"	75 x 120
W1	WINDOW	6'0" x 4'0"	180 x 120
W2	WINDOW	4'0" x 4'0"	120 x 120
W3	WINDOW	4'0" x 3'6"	90 x 105
V	VENTILATOR	2'0" x 1'6"	60 x 45
D3	DOOR	2'3" x 6'6"	68 x 195

AREA DETAILS

	Sq. FT	Sq. M
PLOT AREA	990	92.0
GROUND FLOOR AREA	510	47.38
FIRST FLOOR AREA (PROPOSED)	510	47.38

COLOUR CODE REFERENCE

[Line]	SITE BOUNDARY
[Shaded Box]	PROPOSED R.C.C. BUILDING FIRST FLOOR
[Dashed Line]	ROADS

B. S. S.  
OWNER

R. Mohan Rao, D.C.E.,  
LICENSED SURVEYOR  
Corporation of Madras  
REG. No. 14  
AMBATTUR TOWN SHIP  
ALANDUR MUNICIPALITY  
Consulting Engineer  
Office: 15, Madley Road,  
T. NAGAR, MADRAS - 600 017.